

Approved Plan
Dt: 25.02.2003

CMDA (B) No. 1
C.N. No. 83/35383/2002
Asst. Surveyor
P.A. [Signature]
A.P.

OFFICE COPY

B/SPL/BD/141/2003
Planning Permit No.
APPROVED
SUBJECT TO THE CONDITIONS IN
THIS OFFICE LETTER.
No. 83/35383/2002
FOR MEMBER SECRETARY
CHENNAI METROPOLITAN
DEVELOPMENT AUTHORITY
CHENNAI-600 008.

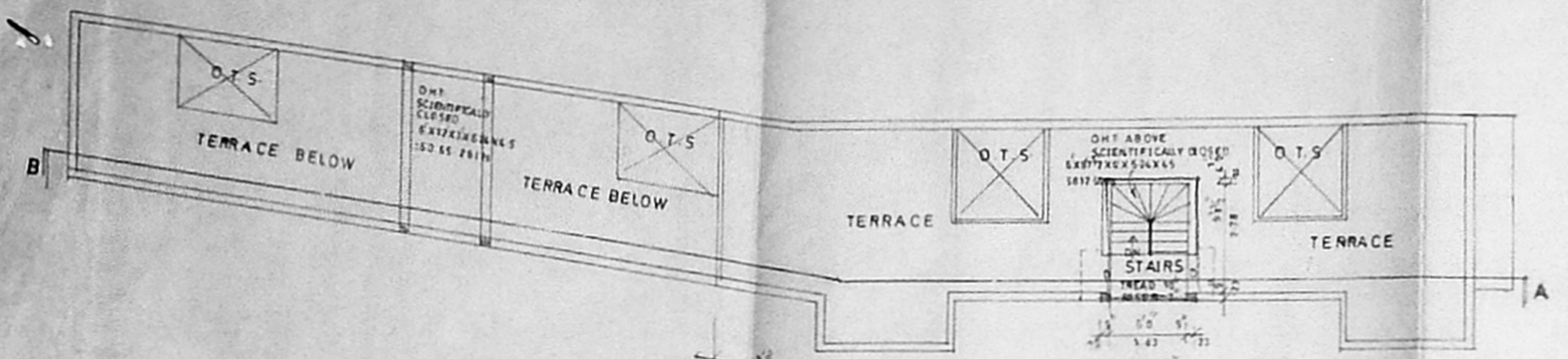

TERRACE FLOOR PLAN

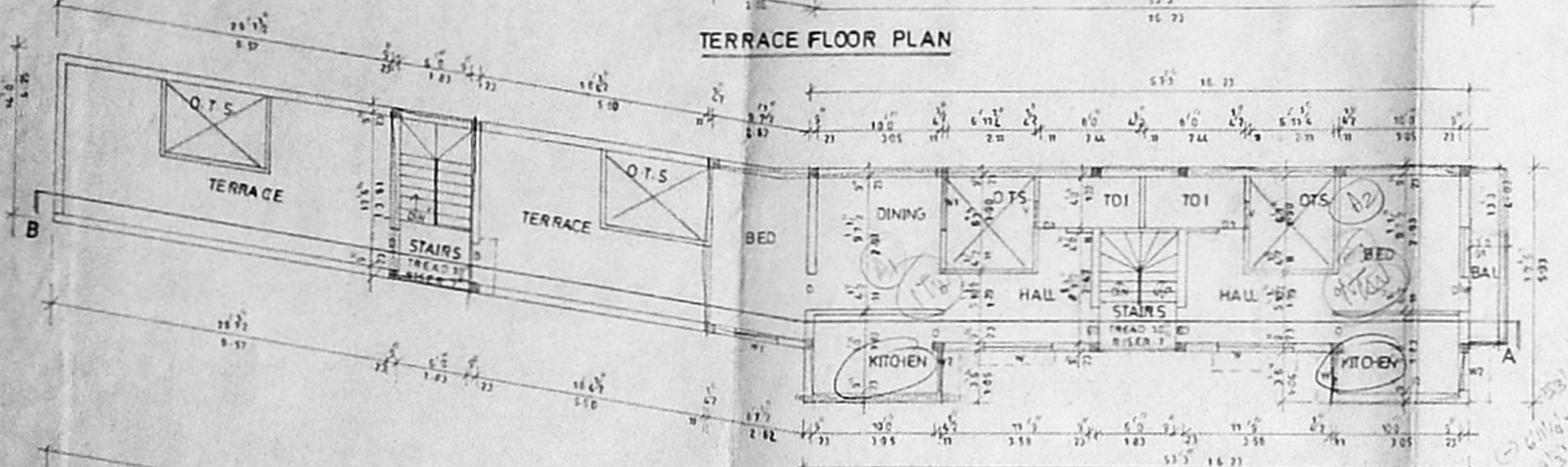

SECOND FLOOR PLAN

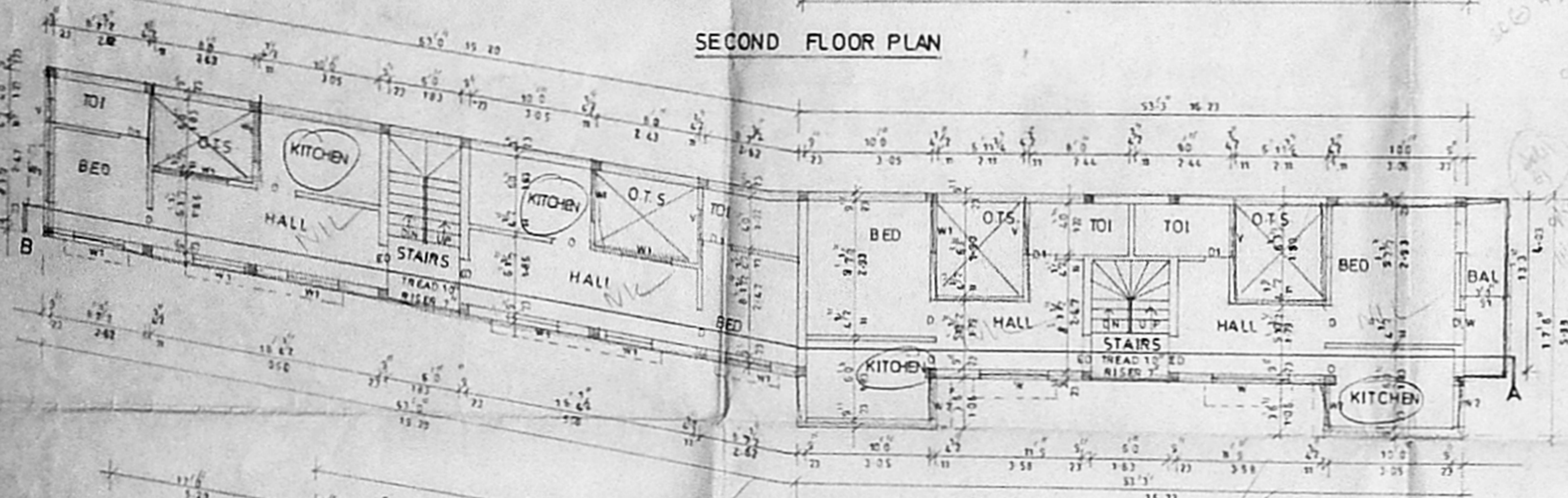

FIRST FLOOR PLAN

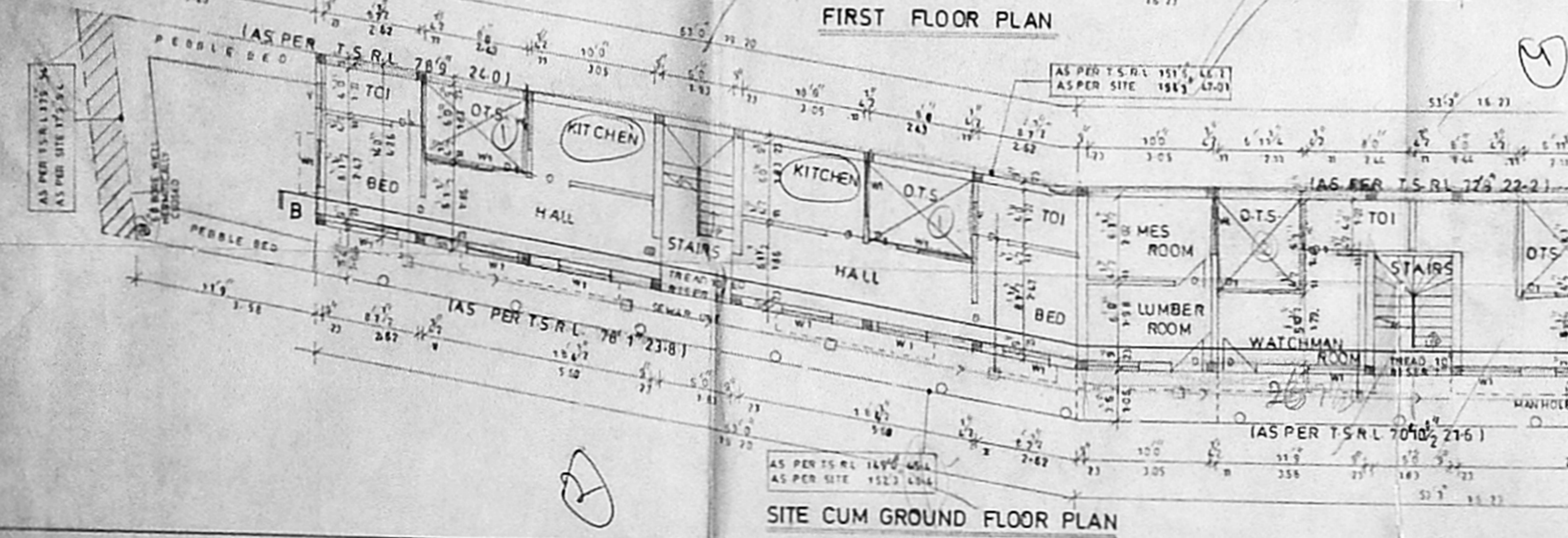

SITE CUM GROUND FLOOR PLAN

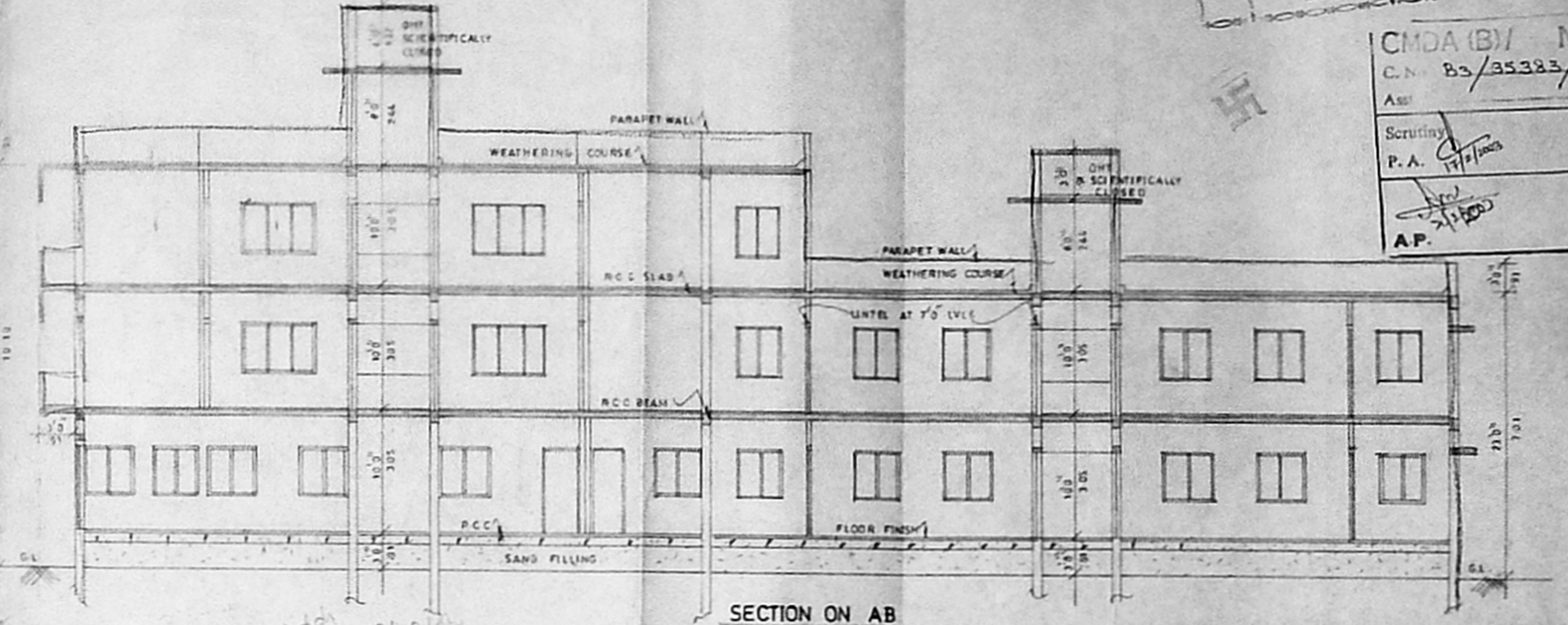

SECTION ON AB

ELEVATION

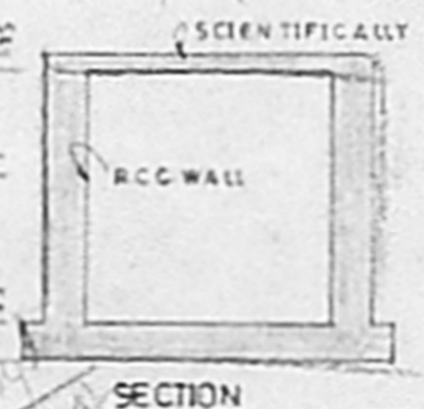

SECTION

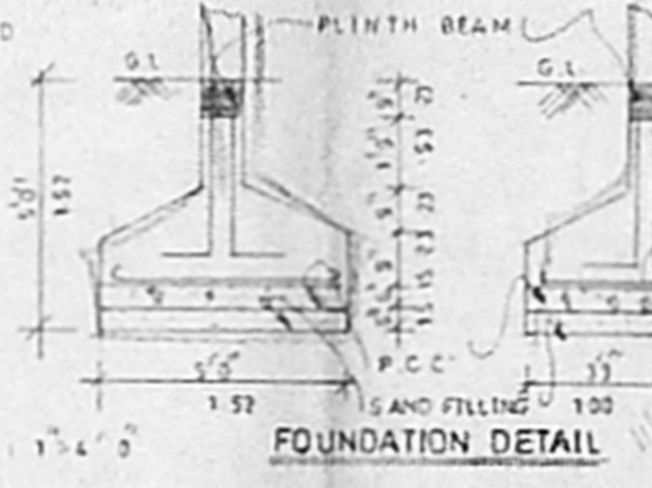

FOUNDATION DETAIL

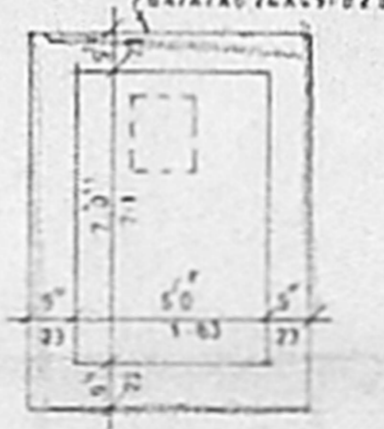

PLAN SUMP DETAIL

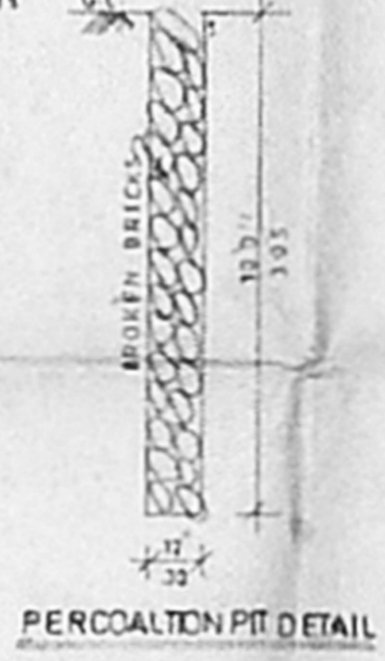

PERCOLATION PIT DETAIL

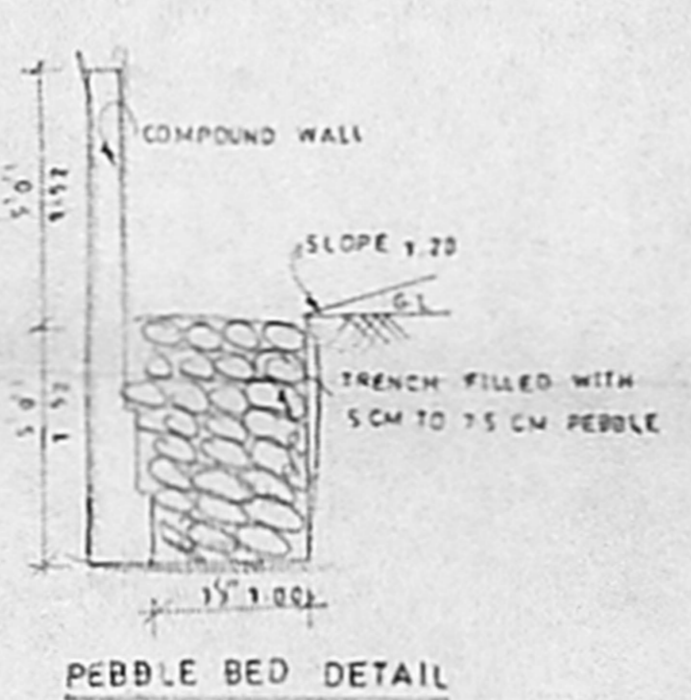

PEBBLE BED DETAIL

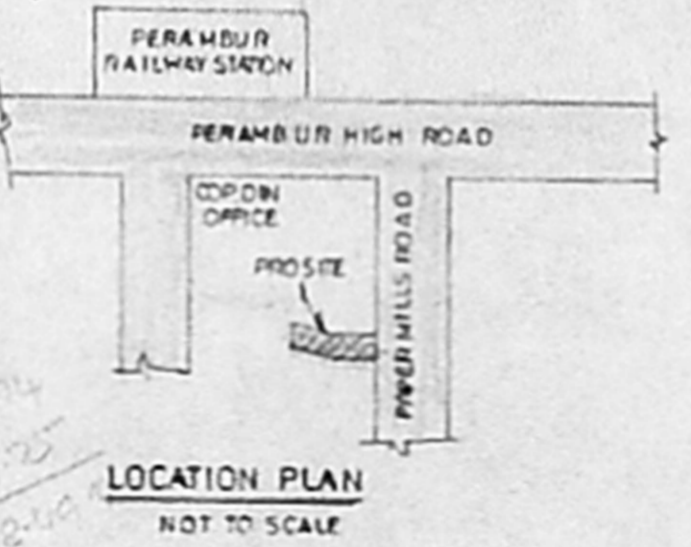

LOCATION PLAN

Handwritten calculations and notes:
 $A_1 = 315.52 + 148.74 = 464.26$
 $A_2 = 315.52 + 24.64 = 340.16$
 $315.52 - 78.49 = 237.03$
 24.64
 24.64
 24.64

PLAN SHOWING THE PROPOSED
RESIDENTIAL BUILDING AT
OLD DOOR No 335, NEW DOOR No 26,
PAPER MILLS ROAD, PERAMBUR,
CHENNAI- 600 011. IN R S.No 9/1.
(AS PER PATAH T.S.No.10)
BLOCK No.14, SIRUVALLUR DIVISION
PURASAWALKAM VILLAGE,
COPDIN No-100, ZONE-VII

AREA'S	sq. ft.	sqm.
PLOT AREA	2674.57	229.93
MAX F.S.I	37.93-85	264.74
GROUND FLOOR	1152.71	107.95
FIRST FLOOR	1581.72	145.48
SECOND FLOOR	9305.75	814.94
TOTAL	3674.18	338.38
NON F.S.I	2392.24	221.73

PLOT COVERAGE 62.27 %
F.S.I PROVIDED 1.45

SCALE 1:500 OR 1:100

COLOUR INDEX	
PROPOSED	[Symbol]
ROAD	[Symbol]
BOUNDARY	[Symbol]

SCHEDULE OF JOINERIES	
ED ENTRANCE DOOR	3'3" x 7'6"
D DOOR	3'6" x 7'6"
D1 DOOR	2'6" x 7'6"
D1W DOOR CUM WINDOW	6'6" x 7'6"
W WINDOW	6'6" x 4'6"
W1 WINDOW	4'0" x 4'6"
W2 WINDOW	3'0" x 4'6"
V VENTILATOR	2'6" x 4'6"
O OPENING	3'0" x 7'6"
RS ROLLING SHUTTER	12'0" x 7'0"

OWNER(S)
U. HARI GOVIND B.E. A.I.V.
 CONSULTING CIVIL ENGINEER
 APPROVED VALUER
 LICENCED B.E. FOR CLASS-I
 REG. NO. 51/2371/2002
 CORPORATE NO. 3/24441
 72, 2nd Main Road, 7th Flr, 433A
 VELECHCHI CHENNAI - 600 048
 PHONE : 2441404
 LICENSED SURVEYOR